Welcome to Year 5

Meet the Year 5 Team:

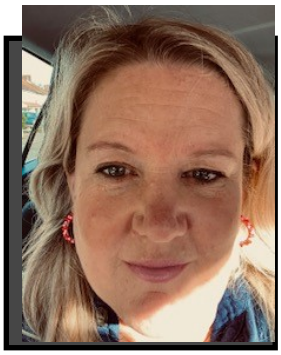

Mrs Connon:

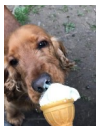

My favourite weekend hobbies are: walking my dog Willow and watching rugby

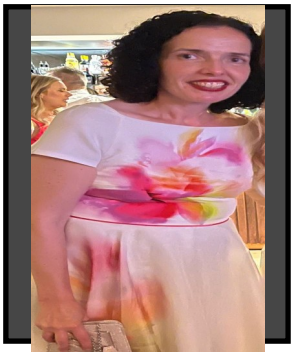

Mrs Cleary:

I enjoy singing and dancing to country music.

Important information:

Homework: weekly tasks: spelling, maths, SPAG

Reading: daily (book / diary in everyday)

PE: Monday/Thursday

Small pencil cases are allowed but must fit in your tray. Bring in a glue stick, pencil and blue handwriting pen.

The Year 5 Classroom:







The Best of Year 5—you have the opportunity for:

* Adventure day at Stubbers: lots of fun, and adventure activities
* Leading the 'Passion Play', singing solos, telling the story about Jesus' last week on Earth.
* Swimming in the summer term
- Great topics like Ancient Greece and Earth and Space
- Becoming part of the 'Mini Vinnies' group—looking to make change for the better in our world

We can't wait to see you in September!